ACHS Homeroom Assignments

Ninth Grade Boys:

Abernathy, Sidney	Homeroom 101
Agee, Jeffrey	Homeroom 101
Allen, Gregory	Homeroom 101
Armentrout, Kevin	Homeroom 101
Bailey, Andrew	Homeroom 101
Bell, Troy	Homeroom 101
Booker, Steven	Homeroom 101
Bryant, William	Homeroom 101
Burke, Charles	Homeroom 101
Burns, Ronnie	Homeroom 101
Campbell, Samuel	Homeroom 101
Canada, John	Homeroom 101
Chandler, Timothy	Homeroom 101
Cheatham, Timothy	Homeroom 103
Clark, Timothy	Homeroom 103
Cobbs, Michael	Homeroom 103
Cordell, Tyrone	Homeroom 103
Cox, Marvin	Homeroom 103
Davis, Keith	Homeroom 103
Dawson, Scott	Homeroom 103
Cordani, Wayne	Homeroom 103
Drinkard, Timothy	Homeroom 103
Drinkard, Dennis	Homeroom 103
Elliott, Duane	Homeroom 103
Elliott, Timothy	Homeroom 103
Fallen, Jimmy	Homeroom 105
Fanny, Keith	Homeroom 105
Ferguson, Donald	Homeroom 105
Ferguson, George	Homeroom 105
Ferguson, Terry	Homeroom 105
Foltz, Jeffrey	Homeroom 105
Ford, Brandon	Homeroom 105
Forrest, James	Homeroom 105
Gallier, Richard	Homeroom 105
Godsey, Malcolm	Homeroom 105
Guill, Steven	Homeroom 105
Guthrie, Terry	Homeroom 105
Hamlett, Christopher	Homeroom 105
Hamlett, Gregory	Homeroom 107
Harris, Bryan	Homeroom 107
Harris, David	Homeroom 107
Harris, John	Homeroom 107
Harvey, Clyde	Homeroom 107
Hernandez, Jesse	Homeroom 107
Herncall, Daniel	Homeroom 107
Hogan, William	Homeroom 107
Holmes, Jerome	Homeroom 107
Hubbard, Wallace	Homeroom 107
Jackson, David	Homeroom 107
Jackson, Roger	Homeroom 107
Jamerson, Gregory	Homeroom 107
Jenkins, Thomas	Homeroom 109
Johnson, Derwood	Homeroom 109
Johnson, Stephen	Homeroom 109
Jones, Georgie	Homeroom 109
Jones, Karoy	Homeroom 109
Kendrick, Jeffrey	Homeroom 109
Kershner, Phillip	Homeroom 109
Layne, Ted	Homeroom 109
Lewis, Donald	Homeroom 109
Lewis, Randall	Homeroom 109
Mays, Stephen	Homeroom 109
McCormick, Joel	Homeroom 109
McDonald, David	Homeroom 109
McFadden, Daniel	Homeroom 109
Megginson, Gery	Homeroom 110
Miller, Travis	Homeroom 110
Moore, Brian	Homeroom 110
Moore, Joey	Homeroom 110
Moore, Stephan	Homeroom 110
Pack, Henry	Homeroom 110
Pankey, Calvin	Homeroom 110
Patterson, Bryon	Homeroom 110
Peak, Bradford	Homeroom 110
Peters, Timothy	Homeroom 110
Phelps, Thomas	Homeroom 110
Reynolds, Joseph	Homeroom 110
Richards, George	Homeroom 110
Richardson, Darrell	Homeroom 203
Robertson, Keith	Homeroom 203
Rose, James	Homeroom 203
Scott, Tyrone	Homeroom 203
Scruggs, Gary	Homeroom 203
Scruggs, Raymond	Homeroom 203
Scruggs, Samuel	Homeroom 205
Servis, Matthew	Homeroom 205
Stanley, Jeff	Homeroom 205
Smith, Jason	Homeroom 205
Steeples, Wilbert	Homeroom 205
Stewart, Brent	Homeroom 205
Summers, Thomas	Homeroom 205
Thayer, Kevin	Homeroom 205
Thoma, Ronald	Homeroom 205
Tolley, Eddie	Homeroom 205
Torrence, Zane	Homeroom 205
Trent, Unitas	Homeroom 205
Turner, Maurice	Homeroom 205
Walker, Robert	Homeroom 208
Watkins, Anthony	Homeroom 208
Webb, James	Homeroom 208
Wesley, Lloyd	Homeroom 208
White, Cory	Homeroom 208
White, Johnny	Homeroom 208
Whitted, Byron	Homeroom 208
Williams, Daniel	Homeroom 208
Williams, Daniel R.	Homeroom 208
Williams, Michael	Homeroom 208
Woods, David	Homeroom 208
Woolridge, Leroy	Homeroom 208
Wright, Mark	Homeroom 208

Ninth Grade Girls:

Abbitt, Julia	Homeroom 101
Abbitt, Sharon	Homeroom 101
Allen, Sharon	Homeroom 101
Anderson, Berri	Homeroom 101
Archer, Katrina	Homeroom 101
Baldwin, Janet	Homeroom 101
Beasley, Katherine	Homeroom 101
Biglow, Tonja	Homeroom 101
Booker, Rochelle	Homeroom 101
Brogdin, Tonyia	Homeroom 101
Brown, Kimberly	Homeroom 101
Burger, Teresa	Homeroom 101
Carnefix, Susan	Homeroom 101
Christian, Lorie	Homeroom 103
Christian, Regina	Homeroom 103
Chamberlain, Becky	Homeroom 103
Clifton, Katherine	Homeroom 103
Clingempeel, Kelly	Homeroom 103
Cobb, Theresa	Homeroom 103
Cordell, Penny	Homeroom 103
Cordell, Tammy	Homeroom 103
Croner, Mary	Homeroom 103
Croner, Shelia	Homeroom 103
Doss, Christie	Homeroom 103
Doss, Marsha	Homeroom 103
Drinkard, Mary	Homeroom 103
Driskill, Karyen	Homeroom 103
Driskill, Kathy	Homeroom 103
Dupont, Phyllis	HOmeroom 105
Elliott, Laura	Homeroom 105
Elliott, Terria	Homeroom 105
Fanny, Stephanie	Homeroom 105
Ferguson, Kim	Homeroom 105
Ferguson, Shawanda	Homeroom 105
Ferguson, Vanessa	Homeroom 105
Fox, Shannon	Homeroom 105
Franklin, Amanda	Homeroom 105
Freeman, Marie	Homeroom 105
Fuller, Kimberly	Homeroom 105
Garrett, Charlene	Homeroom 105
Garrett, Tracey	Homeroom 105
Garrison, Shelley	Homeroom 105
Gilliam, Karen	Homeroom 107
Glenn, Meredith	Homeroom 107
Glover, Brenda	Homeroom 107
Glover, Miriam	Homeroom 107
Goin, Beverly	Homeroom 107
Grove, Tina	Homeroom 107
Guill, Valerie	Homeroom 107
Hackett, Angela	Homeroom 107
Hall, Deborah	Homeroom 107
Hamlett, Donna	Homeroom 107
Hamlette, Demetria	Homeroom 107
Hamlin, Shelia	Homeroom 107
Hancock, Dawn	Homeroom 107
Harden, Mary	Homeroom 107
Hudson, Jill	Homeroom 109
Hurt, Teresa	Homeroom 109
Inge, Sally	Homeroom 109
Irby, Tammy	Homeroom 109
Jackson, Alice	Homeroom 109
Jackson, Laura	Homeroom 109
Jackson, Sonia	Homeroom 109
Jamerson, Angela	Homeroom 109
Johnson, Catherine	Homeroom 109
Johnson, Roni	Homeroom 109
Jones, Shelia	Homeroom 109
Kelso, Michele	Homeroom 109
Lee, Tawanna	Homeroom 109
Leonard, Dawn	Homeroom 110
Lewis, Karen	Homeroom 110
Lewis, Lucille	Homeroom 110
Litchford, Cheryl	Homeroom 110
Mann, Amy	Homeroom 110
Marsh, Tammy	Homeroom 110
Marshall, Renae	Homeroom 110
Marston, Elizabeth	Homeroom 110
Martin, Jennifer	Homeroom 110
Martin, Julie	Homeroom 110
Martin, Lisa	Homeroom 110
Martin, Robin	Homeroom 110
Matthews, Kristie	Homeroom 110
Mayberry, Laura	Homeroom 110
Mayberry, Sheri	Homeroom 203
Mayberry, Wendy	Homeroom 203
McFadden, Lori	Homeroom 203
Megginson,Renata	Homeroom 203
Moore, Apryl	Homeroom 203
Moore, Tammy	Homeroom 203
Morgan, Betty	Homeroom 203
Morgan, Sherrell	Homeroom 203
Morris, Amy	Homeroom 203
Mullins, Renita	Homeroom 205
Poole, Cynthia	Homeroom 205
Powell, Georgia	Homeroom 205
Pugh, Jeanne	Homeroom 205
Risner, Tina	Homeroom 205
Roberts, Arnissa	Homeroom 205
Romanac, Kimberly	Homeroom 205
Routt, Linda	Homeroom 205
Seamster, Cynthia	Homeroom 205
Simpson, Cheryl	Homeroom 205
Southern, Tammy	Homeroom 205
Stephens, Jennifer	Homeroom 205
Thomas, Delores	Homeroom 205
Tolley, Kelly	Homeroom 205
Tucker, Anna	Homeroom 205
Varner, Cynthia	Homeroom 208
Walton, Amanda	Homeroom 208
Watson, Teresa	Homeroom 208
Waycaster, Charlene	Homeroom 208
Webb, Rebecca	Homeroom 208
Wells, Anita	Homeroom 208
Wells, Michelle	Homeroom 208
Wesley, Arlinda	Homeroom 208
White, Katherine	Homeroom 208
Whitehead, Robin	Homeroom 208
Whitmer, Angela	Homeroom 208
Wingfield, Anne	Homeroom 208
Woods, Kimberly	Homeroom 208
Woods, Tracy	Homeroom 208

Tenth Grade Boys:

Abbitt, Roger	Homeroom 210
Ackerman, John	Homeroom 210
Alvis, John	Homeroom 210
Anthony, Mark	Homeroom 210
Arrighi, Joseph	Homeroom 210
Ayers, James	Homeroom 210
Baldwin, James	Homeroom 210
Bates, Jeffery	Homeroom 210
Bates, Roger	Homeroom 101
Baxter, Benjamin	Homeroom 210
Blankenship, Troy	Homeroom 214
Bohannon, Michael	Homeroom 210
Booker, Reginald	Homeroom 210
Broggin, James	Homeroom 210
Bryant, Darrell	Homeroom 210
Bryant, Donald	Homeroom 212
Bryant, Robert	Homeroom 212
Campbell, Anthony	Homeroom 212
Campbell, Terry	Homeroom 103
Cawthorne, John	Homeroom 212
Chenault, Robert	Homeroom 212
Christian, Carrol	Homeroom 103
Christian, Robert	Homeroom 212
Crafton, William	Homeroom 212
Croner, Herbert	Homeroom 212
Croner, Robert	Homeroom 212
Curd, William	Homeroom 212
Daniel, Wilbur	Homeroom 212
Davis, Richard	Homeroom 212
Day, Todd	Homeroom 214
Dickerson, Christopher	Homeroom 214
Drinkard, Jeffrey	Homeroom 214
Elder, Richard	Homeroom 214
Fedison, John	Homeroom 214
Fitch, James	Homeroom 214
Fleshman, Don	Homeroom 214
Franklin, Michael	Homeroom 214
Fulcher, Bryan	Homeroom 214
Fulcher, James	Homeroom 214
Garrett, William	Homeroom 214
Garrett, Richard	Homeroom 214
Goin, Donald	Homeroom 214
Goode, Elijah	Homeroom 216
Gunter, Tony	Homeroom 216
Hamlett, Michael	Homeroom 216
Harrison, Kevin	Homeroom 216
Hubble, Pat	Homeroom 216
Hudson, Brian	Homeroom 216
Hurt, Darryl	Homeroom 216
Irvin, Paul	Homeroom 216
Jamerson, Robert	Homeroom 216
Jennings, Chris	Homeroom 109
Johnson, Edward	Homeroom 216
Johnson, Joseph	Homeroom 216
Jones, Anthony	Homeroom 216
Jones, Fred	Homeroom 220
Kennon, James	Homeroom 220
Kidd, Kevin	Homeroom 220
Lewis, Thomas	Homeroom 220
Ligon, Calvin	Homeroom 220
Lillie, Allen	Homeroom 220
Loveday, Troy	Homeroom 220
Mabry, Larry	Homeroom 220
Maddox, Steven	Homeroom 220
Martin, Keith	Homeroom 220
Martin, Larry	Homeroom 220
Martin, Tony	Homeroom 220
McCoy, Andre	Homeroom 220
McCracken, David	Homeroom 220
McDaniel, Jim	Homeroom 221
Miller, Scott	Homeroom 221
Mitchell, Brian	Homeroom 221
Mongold, Robert	Homeroom 221
Moore, Curtis	Homeroom 210
Moore, Scotty	Homeroom 221
Moore, Warren	Homeroom 221
Mosley, Ralph	Homeroom 221
Moss, Joseph	Homeroom 221
Motley, William	Homeroom 221
Murphy, Corey	Homeroom 221
O'Brien, David	Homeroom 221
Patterson, Dwayne	Homeroom 221
Pennix, Michael	Homeroom 221
Phelps, Barry	Homeroom 221
Phelps, Samuel	Homeroom 222
Phillips, Robert	Homeroom 222
Randolph, Clyde	Homeroom 222
Randolph, Elroy	Homeroom 222
Ranson, Charles	Homeroom 222
Risner, Danny	Homeroom 222
Robertson, Joseph	Homeroom 222
Rogers, Charles	Homeroom 222
Ryan, Gerald	Homeroom 222
Sayers, Timothy	Homeroom 222
Scruggs, Jeffrey	Homeroom 222
Seamster, Timothy	Homeroom 222
Sharp, Larry	Homeroom 222
Shelp, Guiseppe	Homeroom 224
Shumaker, Thad	Homeroom 224
Totty, Troy	Homeroom 224
Trent, Charles	Homeroom 208
Trent, Larry	Homeroom 224
Turner, Timmy	Homeroom 224
Watson, Howard	Homeroom 208
Wilson, Kenneth	Homeroom 224
Wingfield, David	Homeroom 224
Woods, Michael	Homeroom 224
Wooten, Carl	Homeroom 224
Worley, Raleigh	Homeroom 224

Tenth Grade Girls:

Abbitt, Nina	Homeroom 210
Andrews, Tammy	Homeroom 210
Ayers, Denise	Homeroom 210
Brown, Kathy	Homeroom 210
Bryan, Katherine	Homeroom 210
Carter, Laura	Homeroom 210
Christian, Andrea	Homeroom 210
Christian, Lillian	Homeroom 210
Clark, Teresa	Homeroom 210
Cobbs, Arlene	Homeroom 210
Coleman, Jennifer	Homeroom 210
Cordell, Christina	Homeroom 210
Cousin, Teresa	Homeroom 212
Covington, Amy	Homeroom 212
Craft, Kristi	Homeroom 212
Culpeper, Rita	Homeroom 103
Dalton, Melinda	Homeroom 212
Daniele, Wanda	Homeroom 212
Doss, Audra	Homeroom 212
Dowdy, Robin	Homeroom 212
Ferguson, Lisa	Homeroom 212
Ferguson, Sylvia	Homeroom 212
Garrett, Cassindy	Homeroom 212
Gillispie, Lisa	Homeroom 214
Goode, Felicia	Homeroom 214
Hancock, Terri	Homeroom 214
Harris, Wendy	Homeroom 214
[illegible], Cheryl	Homeroom 214
Hix, Genessa	Homeroom 214
Hubbard, Shelia	Homeroom 214
Jackson, Karen	Homeroom 214
Jaggers, Angelia	Homeroom 214
Johns, Cheryl	Homeroom 214
Johnson, Aretha	Homeroom 214
Jones, Danetta	Homeroom 216
Jones, Frances	Homeroom 216
Jones, Katherine	Homeroom 216
Jones, Virginia	Homeroom 216
Kelso, Margaret	Homeroom 216
Kerr, Marsha	Homeroom 216
Knight, Carolyn	Homeroom 216
Lawson, Wendy	Homeroom 216
Layne, Joanna	Homeroom 216
Lee, Dana	Homeroom 216
LeGrand, Robin	Homeroom 216
LeGrand, Susan	Homeroom 216
Lockner, Margie	Homeroom 220
Martin, Wanda	Homeroom 220
Mayberry, Angela	Homeroom 220
Mayberry, Maryann	Homeroom 220
McCluney, Kim	Homeroom 220
McCormick, Karen	Homeroom 220
McCormick, Loretta	Homeroom 220
McCoy, Jewel	Homeroom 220
Megginson, Jennifer	Homeroom 110
Miller, Robin	Homeroom 220
Moore, Eunice	Homeroom 220
Moore, Danielle	Homeroom 221
Mosley, Marlisa	Homeroom 221
Mosley, Sandra	Homeroom 221
Myrick, Patricia	Homeroom 221
Nolen, Ann	Homeroom 221
Osborne, Kimberly	Homeroom 221
Paulette, Tina	Homeroom 221
Petty, Constance	Homeroom 221
Reid, Lisa	Homeroom 221
Riley, Deborah	Homeroom 221
Schmutz, Jennifer	Homeroom 221
Sims, Jessica	Homeroom 221
Stanley, Jessica	Homeroom 222
Starner, Tracie	Homeroom 222
Steeples, Michelle	Homeroom 222
Steppe, Connie	Homeroom 222
Stratton, Monica	Homeroom 222
Taylor, Leigh	Homeroom 222
Thompson, Emily	Homeroom 222
Trent, Karen	Homeroom 222
Trent, Terri	Homeroom 222
Trent, Yvonia	Homeroom 222
Turner, Harriette	Homeroom 222
Tutton, Charlene	Homeroom 224
Walker, Tara	Homeroom 224
Watkins, Veronica	Homeroom 224
Watson, Tonia	Homeroom 224
Watts, Subrina	Homeroom 224
Weaver, Tammy	Homeroom 224
Webber, Christina	Homeroom 224
Webber, Kelly	Homeroom 224
Wesley, Sheral	Homeroom 224
Wheeler, Thelma	Homeroom 110
Woodford, Dorinda	Homeroom 224
Wooten, Cheryl	Homeroom 224

Eleventh Grade Boys:

Almond, Alex	Homeroom 221A
Anderson, Howard	Homeroom 221A
Baker, Jack	Homeroom 221A
Baker, James	Homeroom 221A
Banks, Anthony	Homeroom 221A
Beasley, Benny	Homeroom 221A
Brennen, Roy	Homeroom 226
Carter, Billy	Homeroom 226
Carwile, Jeff	Homeroom 226
Cash, James	Homeroom 226
Christian, Pierre	Homeroom 226
Conner, Darrell	Homeroom 226
Covington, Gary	Homeroom 226
Cunningham, Hobert	Homeroom 226
Davidson, Judson	Homeroom 226
Daye, Isiah	Homeroom 226
Diggs, Hersey	Homeroom 226
Dillard, Henry	Homeroom 226
Doss, Ed	Homeroom 226
Drinkard, Lee	Homeroom 226
Ferguson, Cecil	Homeroom 226
Fillingame, Jimmy	Homeroom 226
Fleshman, L.D.	Homeroom 226
Ford, Travis	Homeroom 226
Foster, Charles	Homeroom 214
Franklin, Russell	Homeroom 226
Franklin, T.C.	Homeroom 226
Fulton, Paul	Homeroom 226
Gallier, Kevin	Homeroom 226
Garris, Bryant	Homeroom Art
Guill, Roger	Homeroom Art
Hamilton, Keith	Homeroom Art
Hamlett, Duane	Homeroom Art
Hamlett, Larry	Homeroom Art
Hamlett, Marvin	Homeroom Art
Hamlett, Richard	Homeroom 314
Hamlett, Steve	Homeroom Art
Harris, Doug	Homeroom Art
Harris, Larry	Homeroom Art
Hendricks, David	Homeroom Art
Hudson, Leon	Homeroom Music
Humbles, John	Homeroom Music
Jones, George	Homeroom 216
Jones, Cleve	Homeroom Music
Jones, John	Homeroom 220
Justis, Jason	Homeroom Music
Kelso, Anthony	Homeroom Music
Maddox, Michael	Homeroom Music
Mann, Bradley	Homeroom Music
Marston, Brett	Homeroom Music
Martin, Mike	Homeroom 303
Martin, Sonny	Homeroom 303
Mason, David	Homeroom 303
Mayberry, Mark	Homeroom 303
Moon, Bobby	Homeroom 303
Morgan, Danny	Homeroom 303
Muller, Darrell	Homeroom 303
Mullins, Tim	Homeroom 303
Peak, Dean	Homeroom 303
Poole, Bob	Homeroom 303
Reynolds, Dennis	Homeroom 305
Richardson, Tommy	Homeroom 305
Robinson, Bobbie	Homeroom 305
Robinson, Dale	Homeroom 305
Robinson, Louis	Homeroom 305
Saunders, Clinton	Homeroom 305
Sayre, Jeff	Homeroom 305
Scruggs, Ron	Homeroom 305
Seay, Ron	Homeroom 305
Short, David	Homeroom 305
Slagle, Stan	Homeroom 305
Smith, Steven	Homeroom 305
Tolley, Darren	Homeroom 305
Tweedy, Tracy	Homeroom 310
Walton, Russell	Homeroom 310
Watkins, Ken	Homeroom 310
Watkins, Leon	Homeroom 310
Waycaster, Wayne	Homeroom 224
Webb, Lewis	Homeroom 310
White, Wayne	Homeroom 310
Williams, Jeff A.	Homeroom 310
Williams, Jeff S.	Homeroom 304
Woods, Steve	Homeroom 310

Eleventh Grade Girls:

Abbitt, Sharon	Homeroom 303
Abbitt, [illegible]	Homeroom 221A
Archer, April	Homeroom 221A
Austin, Cheryl	Homeroom 221A
Austin, Teresa	Homeroom 221A
Baker, Laura	Homeroom 221A
Banks, Angela	Homeroom 221A
Bartlet, Jean	Homeroom 226
Bohannon, Tina	Homeroom 226
Bollinger, Elizabeth	Homeroom 226
Booker, Susan	Homeroom 226
Bowen, Kelly	Homeroom 303
Bryant, Priscilla	Homeroom 226
Campbell, Lisa	Homeroom 226
Cashwell, Shirley	Homeroom 226
Christian, Lucy	Homeroom 226
Christian, Sandy	Homeroom 226
Clark, Candice	Homeroom 226
Cole, Nancy	Homeroom 226
Daubenspeck, Lisa	Homeroom 226
Davis, Donna	Homeroom 226
Doss, Lisa	Homeroom 226
Doss, Sherri	Homeroom 226
Elder, Shannon	Homeroom 226
Fitch, Tina	Homeroom 226
Fleshman, Flo	Homeroom 226
Foster, Janice	Homeroom 226
Franklin, Carol	Homeroom 216
Garrett, Bernadine	Homeroom 226
Garrett, Valarie	Homeroom 226
Gaynor, Chrissy	Homeroom 226
Gilliam, Nancy	Homeroom 226
Glover, Wendy	Homeroom 226
Goode, Angel	Homeroom 226
Goode, Jackie	Homeroom 226
Haley, Martha	Homeroom 226
Hamlett, Pam	Homeroom 212
Hammer, Rena	Homeroom 226
Hancock, Anne	Homeroom 226
Harris, Renee	Homeroom 226
Harrison, Lisa	Homeroom 226
Harvey, Charlene	Homeroom 226
Hayden, Charlene	Homeroom 226
Hix, Candice	Homeroom Art
Hix, Darlene	Homeroom Art
Hoffman, Kelly	Homeroom Art
Hunter, Ada	Homeroom Art
Jamerson, Joann	Homeroom Art
Jones, Elizabeth	Homeroom Art
Jones, Lynnette	Homeroom Art
Kelso, Patrice	Homeroom Art
King, Shelia	Homeroom Art
Lewis, Pat	Homeroom Music
Lewis, Rosetta	Homeroom 220
Marcus, Renda	Homeroom Art
Marsh, Renee	Homeroom Music
Martin, B.J.	Homeroom Music
Martin, Stefanie	Homeroom 220
Mayberry, Katie	Homeroom 221
McCoy, Sheila	Homeroom 220
Megginson, Angela	Homeroom Music
Megginson, Margaret	Homeroom Music
Miller, Florence	Homeroom 303
Moon, Betty	Homeroom 303
Moore, April	Homeroom 303
Moore, Laurie	Homeroom 303
Moore, Traci	Homeroom 303
Morgan, Rhonda	Homeroom 303
Mosley, Juanita	Homeroom 303
Mosley, Margaretta	Homeroom 303
Mullins, Sheila	Homeroom 303
Neathawk, Marie	Homeroom 303
Paulette, Traci	Homeroom 303
Petty, Patricia	Homeroom 303
Pollard, Sandra	Homeroom 222
Purcell, Sherry	Homeroom 314
Royal, Tiffany	Homeroom 303
Russell, Tina	Homeroom 303
Schuster, Katherine	Homeroom 303
Scruggs, Charlene	Homeroom 305
Scruggs, Pam	Homeroom 305

(Continued on page 7)

WE HAVE GOT IT!

* CAMOUFLAGE *

T-SHIRTS
Boys S-M-L $4.49
Men's S-M-L-XL $4.99

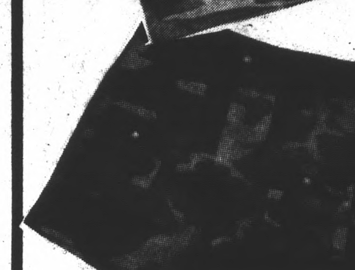

SHORTS
WAIST 27 - 38 $11.99

FIELD HAT
CAMO ROLL-UP STYLE $4.99

JUNGLE FATIGUE SHIRTS
Boys 8 - 16 $9.95
Men's S-M-L-XL $19.95

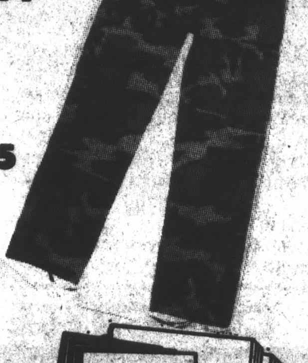

CAMOUFLAGE PANTS
Boys 8 - 18 $9.95
Men's 30 - 40 $12.99

MEN JUNGLE FATIGUE PANTS
WAIST 30 - 38 $19.95

School's Ahead
GET NEEDED SUPPLIES HERE

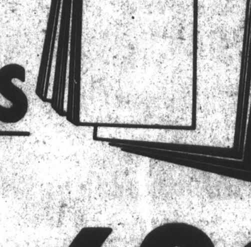

BACK TO SCHOOL SPECIALS

SPIRAL NOTEBOOKS

1 Subject - 70 Sheets
Reg. .59 each
3 FOR $1.00

3 Subject - 120 Sheets
Reg. .99 each
69¢

5 Subject - 200 Sheets
Reg. $1.59
97¢

FILLER PAPER
200 Sheets
Reg. $1.09
69¢

300 Sheets
Reg. $1.59
97¢

PLUS MANY OTHER BACK TO SCHOOL ITEMS

* MARSHALL'S DEPT. STORE *

MAIN STREET — APPOMATTOX, VA.

Assigned at ACHS

Homerooms

(Continued from page 6)

Slagle, Barbara	Homeroom 305
Smith, Janet	Homeroom 305
Stevens, Tracy	Homeroom 305
Talbot, April	Homeroom 305
Taylor, Teresa	Homeroom 305
Thornton, Jenny	Homeroom 305
Totty, Angie	Homeroom 305
Trent, Karen	Homeroom 305
Trent, Yolanda	Homeroom 310
Tucker, Cheryl	Homeroom 310
Whitehead, Cindy	Homeroom 310
Wilcox, Sherry	Homeroom 310
Wingfield, Betsy	Homeroom 310
Williamson, Lisa	Homeroom 310
Woody, Laura	Homeroom 310
Wooldridge, Nancy	Homeroom 310
Worley, Jennifer	Homeroom 310
Wright, Pattie	Homeroom 310

Senior Boys:

Austin, Timmy	Homeroom 309
Bailey, Tony	Homeroom 309
Banks, Carl	Homeroom 309
Beane, Jeff	Homeroom 309
Bohannon, James	Homeroom 309
Bollinger, Phillip	Homeroom 309
Briggs, Timothy	Homeroom 309
Browder, Tony	Homeroom 226
Bryant, David	Homeroom 309
Caldwell, Billy	Homeroom 309
Cheatham, Stuart	Homeroom 309
Cobb, Tim	Homeroom 308
Cobbs, Stanley	Homeroom 308
Coker, Troy	Homeroom 308
Covington, Donald	Homeroom 308
Crews, Thomas	Homeroom 308
Davis, David	Homeroom 308
Drinkard, Steven	Homeroom 308
Eagle, Terry	Homeroom 308
Elder, Lewis	Homeroom 308
Ferguson, Charles	Homeroom 308
Ferguson, Lloyd	Homeroom 308
Feerguson, Michael	Homeroom 308
Ferguson, Monte	Homeroom 314
Fleshman, James	Homeroom 314
Franklin, Mark	Homeroom 314
Gagneur, Norman	Homeroom 314
Gallier, Ronald	Homeroom 314
Goodman, Vincent	Homeroom 308
Guill, Ronald	Homeroom 314
Hamlett, Lonnie	Homeroom 314
Hansen, Tommy	Homeroom 314
Hawley, Jeff	Homeroom 314
Hodges, Tony	Homeroom 314
Hudson, R.D.	Homeroom 314
Humbles, Paul	Homeroom 318A
Hurt, John	Homeroom 318A
Jackson, Michael	Homeroom 318A
Johnson, Paul	Homeroom 318A
Kelso, Ronald	Homeroom 318A
Kendrick, Kevin	Homeroom 318A
Kidd, Tony	Homeroom 318A
King, Troy	Homeroom 318A
Knight, Michael	Homeroom 318A
Lawson, Timothy	Homeroom 318A
Mann, Tony	Homeroom 318A
Martin, Wesley	Homeroom 318A
Mayberry, Dennis	Homeroom 318A
McClenny, Kenneth	Homeroom 320
McCoy, Terry	Homeroom 220
McElroy, Kim	Homeroom 320
Mills, David	Homeroom 320
Moore, Leon	Homeroom 320
More, Lewis	Homeroom 320
Moore, Melvin	Homeroom 320
Morgan, Terry	Homeroom 303
Nash, Gray	Homeroom 320
Nordstrom, Robert	Homeroom 320
O'Brien, Jeff	Homeroom 320
Osborne, Rick	Homeroom 327
Patrick, Carroll	Homeroom 327
Paulette, Darrell	Homeroom 327
Pearson, Curtis	Homeroom 327
Phelps, Randall	Homeroom 327
Pillow, James	Homeroom 327
Richardson, Kenneth	Homeroom 327
Richardson, Ray	Homeroom 327
Richardson, Terry	Homeroom 327
Roach, Darrell	Homeroom 327
Roach, Michael	Homeroom 327
Robertson, David	Homeroom 327
Robinson, Chris	Homeroom 328
Robinson, Kinckle	Homeroom 328
Rogers, J.C.	Homeroom 328
Sandidge, Duane	Homeroom 328
Saunders, Percy	Homeroom 306
Sayers, Todd	Homeroom 328
Scott, Randall	Homeroom 328
Shelton, Rodney	Homeroom 328
Steadman, Richard	Homeroom 328
Taylor, Robert	Homeroom 328
Thoma, Warren	Homeroom 328
Thompson, Gene	Homeroom 305
Thornton, Samuel	Homeroom 304
Tolley, H.R.	Homeroom 304
Turner, Ricky	Homeroom 304
Tyree, Chris	Homeroom 304
Waldo, R.L.	Homeroom 304
Webber, Frankie	Homeroom 304
Wheeler, Herman	Homeroom 304
Williams, David	Homeroom 304
Williamson, Michael	Homeroom 304
Willis, Roger	Homeroom 304
Winters, Kris	Homeroom 304
Woods, Troy	Homeroom 304
Wright, Brian	Homeroom 304

Senior Girls:

Almond, Sharon	Homeroom 309
Ballowe, Cat	Homeroom 309
Bass, Becky	Homeroom 309
Bennett, Beverly	Homeroom 309
Brown, Kelly	Homeroom 309
Bryant, Lisa	Homeroom 309
Burns, Brenda	Homeroom 309
Caldwell, Anne	Homeroom 308
Campbell, Tina	Homeroom 308
Carnefix, Carolyn	Homeroom 308
Carter, Rhonda	Homeroom 308
Cashwell, Frances	Homeroom 308
Chambers, Daisy	Homeroom 308
Cheatham, Carolyn	Homeroom 308
Cheatham, Marsha	Homeroom 308
Christian, Debra	Homeroom 226
Christian, Yolanda	Homeroom 308
Clark, Cindy	Homeroom 314
Coleman, Sally	Homeroom 314
Cousins, Lisa	Homeroom 226
Daye, Darlene	Homeroom 314
Dickerson, Donna	Homeroom 314
Doss, Sandra	Homeroom 314
Driskill, Kandy	Homeroom 314
Elliott, Monique	Homeroom 314
Ferguson, Serena	Homeroom 314
Ferguson, Sherry	Homeroom 314
Ferguson, Tammy	Homeroom 314
Fitch, Tracey	Homeroom 314
Fleshman, Wanda	Homeroom 318A
Franklin, Brenda	Homeroom 318A
Franklin, Donna	Homeroom 318A
Franklin, Pamela	Homeroom 318A
Franklin, Shelly	Homeroom 318A
Garrett, JoEllen	Homeroom 318A
Glover, Renee	Homeroom 318A
Godsey, Tammy	Homeroom 318A
Granato, Beth	Homeroom 318A
Hamlett, Vicky	Homeroom 318A
Hancock, Marissa	Homeroom 318A
Horton, Ann	Homeroom 318A
Jenkins, June	Homeroom 318A
Kelso, Debra A.	Homeroom 320
Kelso, Debra D.	Homeroom 320
Kelso, Karen	Homeroom 320
Lewis, Ancer	Homeroom 320
Lewis, Connie	Homeroom 320
Lukehart, Debbie	Homeroom Music
Martin, Sheri	Homeroom 320
Martin, Tamara	Homeroom 320
Mason, Chris	Homeroom 327
Mayberry, Maggie	Homeroom 327
McCormick, Gina	Homeroom 327
McCoy, Tonia	Homeroom 327
Miller, Annette	Homeroom 327
Moore, Terrilyn	Homeroom 327
Morgan, Barbara	Homeroom 327
O'Donnel, Barbara	Homeroom 327
Padgett, Lynn	Homeroom 327
Page, Sharon	Homeroom 327
Pennington, Carrie	Homeroom 327
Prince, Patricia	Homeroom 327
Ranson, Leslie	Homeroom 327
Ranson, Suzi	Homeroom 328
Reed, Charlene	Homeroom 328
Richardson, Norma	Homeroom 328
Robertson, Cathy	Homeroom 328
Robinson, Fontella	Homeroom 328
Robinson, Lynn	Homeroom 328
Romanac, Michelle	Homeroom 328
Rosser, Barbara	Homeroom 328
Schmutz, Traci	Homeroom 328
Scott, Patricia	Homeroom 328
Scruggs, Deirdre	Homeroom 328
Shelton, Anette	Homeroom 328
Simmons, Renee	Homeroom 304
Smith, Delores	Homeroom 304
Stratton, Lora	Homeroom 304
Trent, Tracey	Homeroom 304
Watkins, Lawane	Homeroom 304
Watkins, Regina	Homeroom 304
Wheeler, Alfreda	Homeroom 304
Williams, Denise	Homeroom 304
Williams, Heather	Homeroom 304
Wooding, JoAnn	Homeroom 304
Woody, Ruth	Homeroom 304
Worley, Vicky	Homeroom 304

SPECIAL COMMISSIONER'S SALE
PUBLIC AUCTION

By virtue of decree entered by the Circuit Court of Appomattox County, Virginia on the 25th day of July, 1984, in the Chancery cause in the short style of Minnie F. Martin, etc. v. Hattie F. McFadden, etc., the undersigned will offer for sale the house and lot just North of the Town of Appomattox, Virginia, fronting on Route 131 near the junction of Highway 24 owned by Hattie F. McFadden.

SATURDAY, AUGUST 25, 1984 AT 10:00 a.m.
ON THE PREMISES

That certain lot or parcel of real estate, with all buildings and improvements thereon, fronting on the East side of Route 131 just across from the Triangle Plaza just North of the Town of Appomattox and near the Dew Drop Inn, and being the home place of Hattie F. McFadden that was conveyed to Hattie F. McFadden by deed recorded in the Clerk's Office of the Circuit Court of Appomattox County, Virginia, in Deed Book 50, at page 486. House has five rooms and bath with front and back porches. House in good condition.

TERMS: 10% down payment day of sale payable to the Circuit Court of Appomattox County, Virginia.

Balance to be deposited with the Court upon confirmation of sale by said Court. All offers subject to approval of the aforesaid Court.

NO BOND REQUIRED
BY ORDER OF COURT.

For further information contact:
W. M. Abbitt, Special Commissioner
Court Street
Appomattox, Virginia 24522
804-352-8229

Brook Dodd and Cinnamon Clemmons

4-H'ers develop skills at camp

Are you a Powhatan, Mohawk, Cherokee or Seminole camper? What sport are you playing in?

These are just a few of the questions buzzing through the air at Holiday Lake 4-H Educational Center. 4-Hers from Campbell and Nelson Counties just completed a week filled with developing new friendships, learning new ideas and developing skills in selected classes.

For the last camping week of the summer, one person was chosen from Nelson County, and one from Campbell County as "Campers of the Week." Brook Dodd from Nelson County, and Cinnamon Clemmons were selected to receive this honor because of their outstanding participation in the events during the week.

Brook is the daughter of Mrs. Wanda Dodd and Cinnamon is the daughter of Mr. and Mrs. Michael Whorley.

County School Menus

APPOMATTOX PRIMARY SCHOOL MENU

Mon., Aug. 27: Hotdog on bun, Carrot and cabbage slaw, Baked beans, Brownie, Milk.

Tues., Aug. 28: Chicken pattie, String beans, Buttered corn, Roll-butter, Milk.

Wed., Aug. 29: Spaghetti, Tomato and lettuce salad, Green peas, Roll-butter, Milk, Pudding.

Thurs., Aug. 30: Hamburger on bun, French fries, Fruit, Milk.

Fri., Aug. 31: Fish square, Mixed greens, Creamed potatoes, Roll-butter, Milk.

Mon., Sept. 3: No School, Labor Day.

Tues., Sept. 4: Sausage pattie, String beans, Apple sauce, Roll-butter, Milk.

Wed., Sept. 5: Chili beans, Coleslaw, Fruit, Roll-butter, Milk, Jello.

Thurs., Sept. 6: Hamburger on bun, Lima beans, Tomato and lettuce salad, Milk.

Fri., Sept. 7: Bologna sandwich, Cheese square, Winter mix, French fries, Milk.

Mon., Sept. 10: Corn dog, String beans, Apple sauce, Happy Birthday Cake, Milk.

Tues., Sept. 11: Barbecue on bun, Mixed vegetables, Carrot and cabbabe slaw, Peanut butter crackers, Milk.

Wed., Sept. 12: Beefaroni, Tomato and lettuce salad, Mixed fruit, Roll-butter, Milk, Pudding.

Thurs., Sept. 13: Hamburger on bun, French fries, Buttered carrots, Cookie, Milk.

Fri., Sept. 14: Fish sqare, Mixed greens, Creamed potatoes, Roll-butter, Milk.

Mon., Sept. 17: Hotdog on bun, Coleslaw, Pork and beans, Cookie, Milk.

Tues., Sept. 18: Bologna and gravy, Creamed potatoes, String beans, Roll-butter, Milk.

Wed., Sept. 19: Pizza, Buttered corn, Tomato and lettuce salad, Milk, Jello.

Thurs., Sept. 20: Hamburger on bun, Baked apples, Green peas, Milk.

Fri., Sept. 21: Chuck wagon, French fries, Mixed greens, Roll-butter, Milk.

Mon., Sept. 24: Sausage pattie, Apple sauce, Green peas, Roll-butter, Milk.

Tues., Sept. 25: Cheese toast, Lima beans, Coleslaw, Milk, Cookie.

Wed., Sept. 26: Spaghetti w/cheese square, Tomato and lettuce salad, Fruit, Roll-butter,

(Continued on page 11)

APPOMATTOX ELEMENTARY SCHOOL MENU

Mon., Aug. 27: Submarine sandwich/w bologna, salama, cheese & lunchmeat and lettuce, french fries, sliced peaches, milk.

Tues., Aug. 28: Tuna salad on lettuce leaf, Ford hook lima beans, fruit cocktail, sliced bread, milk.

Wed., Aug. 29: Footlong hot dogs, cole slaw, fruit cup, milk.

Thurs., Aug. 30: Sliced ham w/buns and honey, seasoned mix vegetables, applesauce, milk.

Fri., Aug. 31: Pork barbecue on bun, peas & carrots, birthday cake, sliced peaches, milk.

Tues., Sept. 4: Chicken pot pie, garden salad w/dressing, potato chips, pineapple chunks, milk.

Wed., Sept. 5: Country style steak w/gravy, creamy potatoes, green beans, hot rolls, diced pears, milk.

Thurs., Sept. 6: Corndogs w/mustard, coleslaw, pork & beans, brownies, applesauce, milk.

Fri., Sept. 7: Cheesburgers, french fries, mixed vegetables, fruit cocktail, milk.

Mon., Sept. 10: Chicken salad on lettuce leaf, sliced bread, macaroni & cheese, green peas w/pearl onions, fruit cup, milk.

Tues., Sept. 11: French bread pizza boat, tossed garden salad w/dressing, pineapple chunks, milk.

Wed., Sept. 12: Sausage patties, hot rolls, green beans, french fries, applesauce, milk.

Thurs., Sept. 13: Submarine sandwich w/cheese, salami, bologna, lunchmeat & lettuce, baby lima beans, fruit cup, milk.

Fri., Sept. 14: Crispy oven fish, hot rolls, cole slaw, buttered baby carrots, diced pears, milk.

Mon., Sept 17: Chicken nuggets, hot rolls, green peas, potato triangles, sliced peaches, milk.

Tues., Sept. 18: Spaghetti w/meat sauce, tomato & lettuce salad, hot rolls, diced pineapple, milk.

Wed., Sept. 19: Chilidogs, cole slaw, pork 'n beans, diced peaches, birthday cake, milk.

Appomattox Middle School Menu

Monday, Aug. 27-
Hot dog on bun, baked beans, potato square, brownie, milk.

Tuesday, Aug. 28 -
Chicken pattie, whipped potatoes, green beans, peaches, hot roll, milk.

Wednesday, Aug. 29 -
Pizza, Tossed salad, jello with fruit, milk, cookies.

Thursday, Aug. 30 -
Steak-um sandwich, pickle chips, butter beans, pear half, milk.

Friday, Aug. 31 -
Cheesburger on bun, green peas, french fries, fruit cup, milk.

FLY IN...

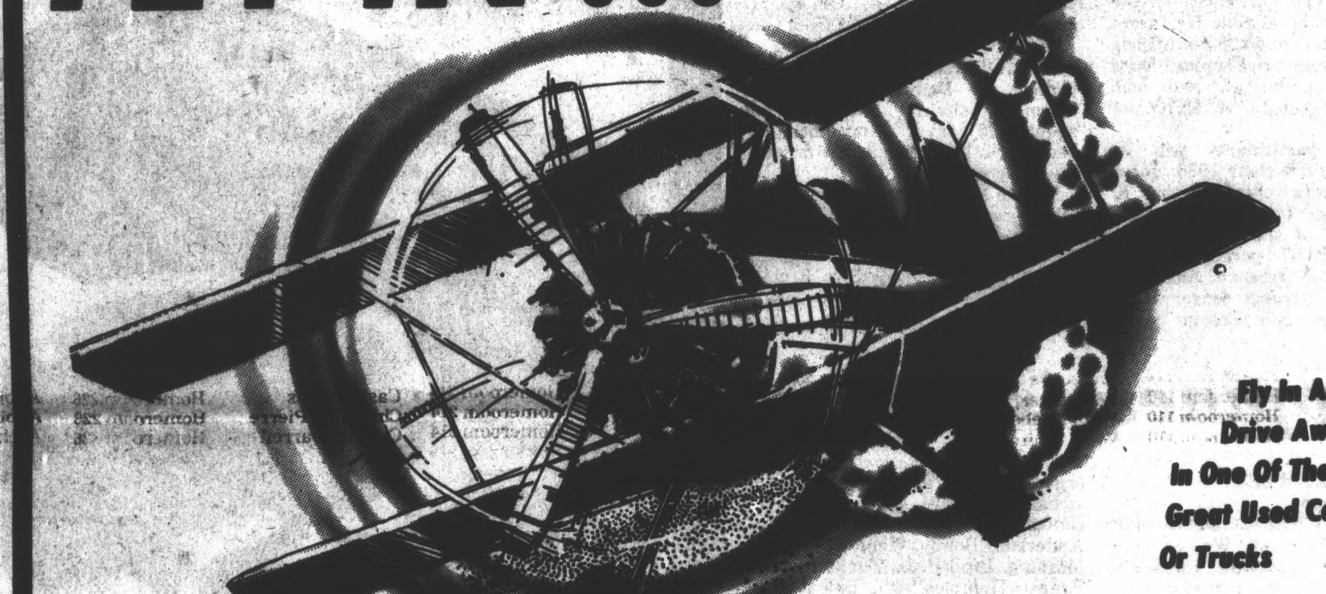

Fly In And Drive Away In One Of These Great Used Cars Or Trucks

DRIVE AWAY!

1982 Buick Riviera - 2 door - 1043A - Diesel/Loaded - Blue/Tan

1981 Buick Regal - 2 Door - 1044A - V6/AT/AC Silver

1982 Cavalier - 4 Door - A218A - 4 Speed/AC - Blue

1979 Ford - ½ Ton Pickup - 857B - 6 Cyl./AT - Blue

1982 Chevrolet - ½ Ton Pickup - 1004A - V8/AT/AC - Bronz/Beige

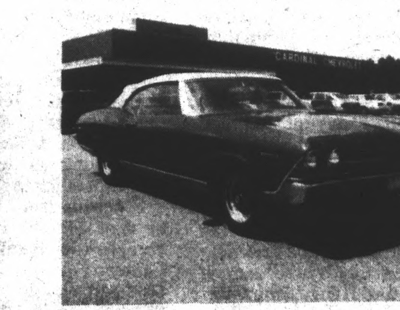

1969 Chevrolet Cov. - AT/PS - Nice Nice!! - Red

Great Cars Backed With Great Service

You're #1 With Us

THE ALL NEW

CARDINAL CHEVROLET

PHONE 352-2323 MOSES STREET - APPOMATTOX, VA. LYNCHBURG 846-1664